

WALWORTH COUNTY  
SURVEYING & MAPPING  
727 HENRY STREET  
LAKE GENEVA, WISCONSIN  
414-248-0505

SOUTH SHORE DRIVE

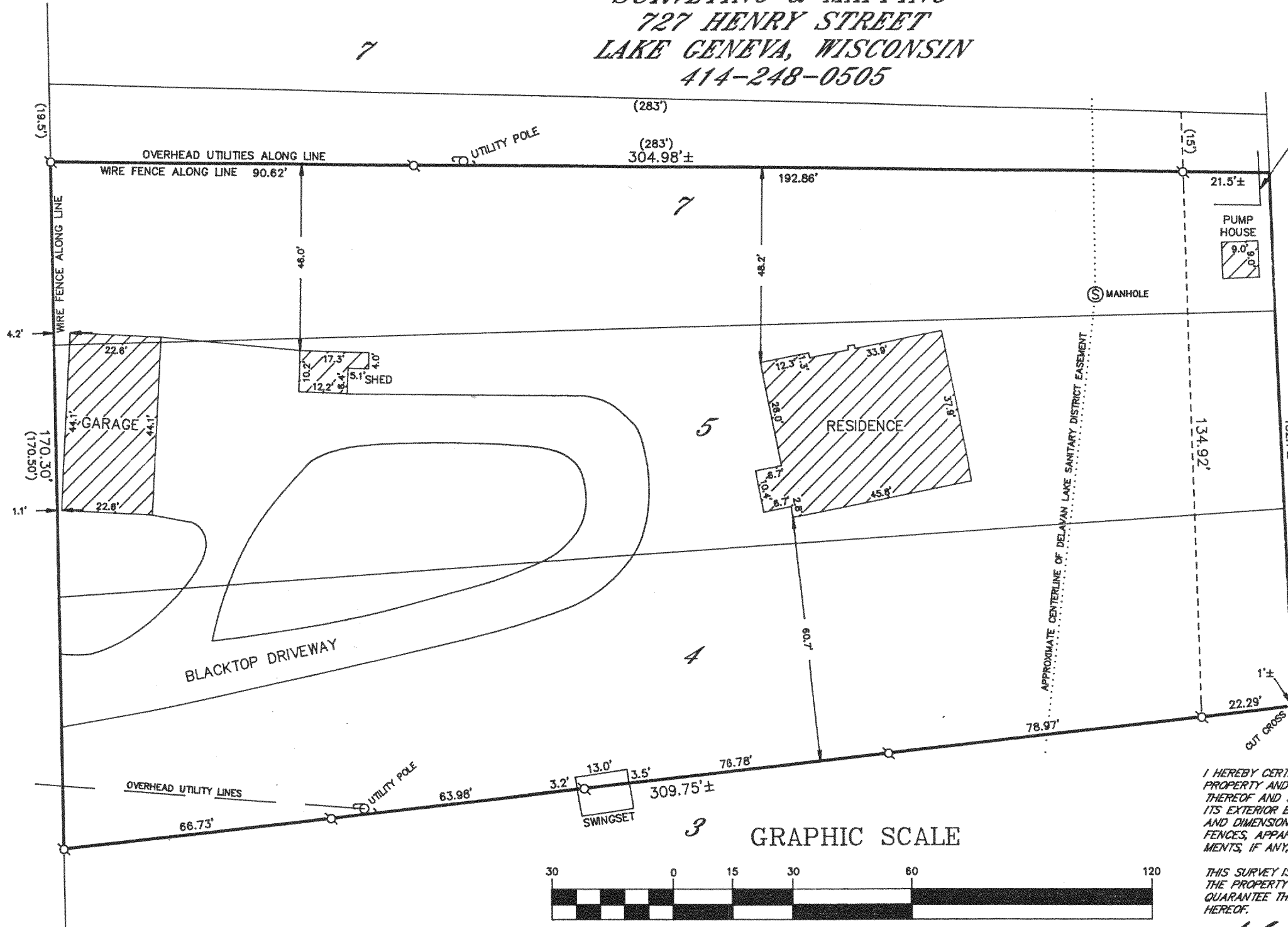

PLAT OF SURVEY OF

ALL OF LOTS 4, 5 AND 6 IN LAKE VIEW SUB-DIVISION OF THE WEST 1/2 OF THE SOUTH 1/2 OF FRACTION SECTION 27, T 2 N, R 16 E, EXCEPTING THEREFROM THE FOLLOWING: BEGINNING AT A POINT ON THE NORTHWESTERLY LINE OF SAID LOT 6, BEING THE FRONTAGE LINE OF SAID LOT 6, AS SHOWN ON THE PLAT OF SUBDIVISION FRONTING ON THE LAKE SHORE, WHICH POINT IS 15 FEET NORTHEASTERLY MEASURED ON THE FRONTAGE LINE OF SAID LOT 6; THENCE SOUTHWESTERLY ALONG THE SAID FRONTAGE LINE OF SAID LOT TO THE SOUTHWESTERLY CORNER OF SAID LOT; THENCE SOUTHEASTERLY ALONG THE DIVIDING LINE BETWEEN SAID LOT 6 AND LOT 7 SAID SUB-DIVISION 283 FEET, MORE OR LESS, TO THE SOUTHEASTERLY CORNER OF SAID LOT 6; THENCE NORTHEASTERLY ALONG THE SOUTHEASTERLY LINE BEING THE REAR LINE OF SAID LOT 6 A DISTANCE OF 19 1/2 FEET; THENCE NORTHWESTERLY A DISTANCE OF 283 FEET, MORE OR LESS, TO THE POINT OF BEGINNING.

ORDERED BY: COLDWELL BANKER  
GENEVA LAKE AREA REALTORS  
838 MAIN STREET  
LAKE GENEVA, WISCONSIN  
53147

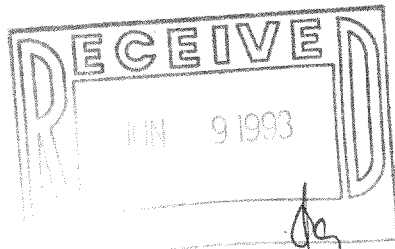

I HEREBY CERTIFY THAT I HAVE SURVEYED THE ABOVE DESCRIBED PROPERTY AND THAT THE ABOVE MAP IS A TRUE REPRESENTATION THEREOF AND SHOWS THE SIZE AND LOCATION OF THE PROPERTY, ITS EXTERIOR BOUNDARIES, THE LOCATION OF ALL VISIBLE STRUCTURES AND DIMENSIONS OF ALL PRINCIPAL BUILDINGS THEREON, BOUNDARY FENCES, APPARENT EASEMENTS, ROADWAYS AND VISIBLE ENCROACHMENTS, IF ANY, TO THE BEST OF MY KNOWLEDGE AND BELIEF.

THIS SURVEY IS MADE FOR THE USE OF THE PRESENT OWNERS OF THE PROPERTY AND ALSO THOSE WHO PURCHASE, MORTGAGE OR GUARANTEE THE TITLE THERETO WITHIN ONE (1) YEAR FROM DATE HEREOF.

*Robert M. Baerenwald*  
ROBERT M. BAERENWALD  
WISCONSIN REGISTERED LAND SURVEYOR, S-1508

DATE March 25, 1993 JOB NO. 3757

NOTE: THIS IS NOT A CERTIFIED COPY UNLESS SEALED.

GRAPHIC SCALE



( IN FEET )  
1 inch = 30 ft.

- Ø-IRON PIPE FOUND
- Ø-IRON ROD FOUND
- CONCRETE MONUMENT FOUND
- IRON PIPE PLACED
- ( )-RECORDED AS

